

FILE NAME: \\K-FS1\LIBRARY\CAD\DETAILS\DISTRICTS\CROSS VALLEY WATER DISTRICT\SS-7A.DWG

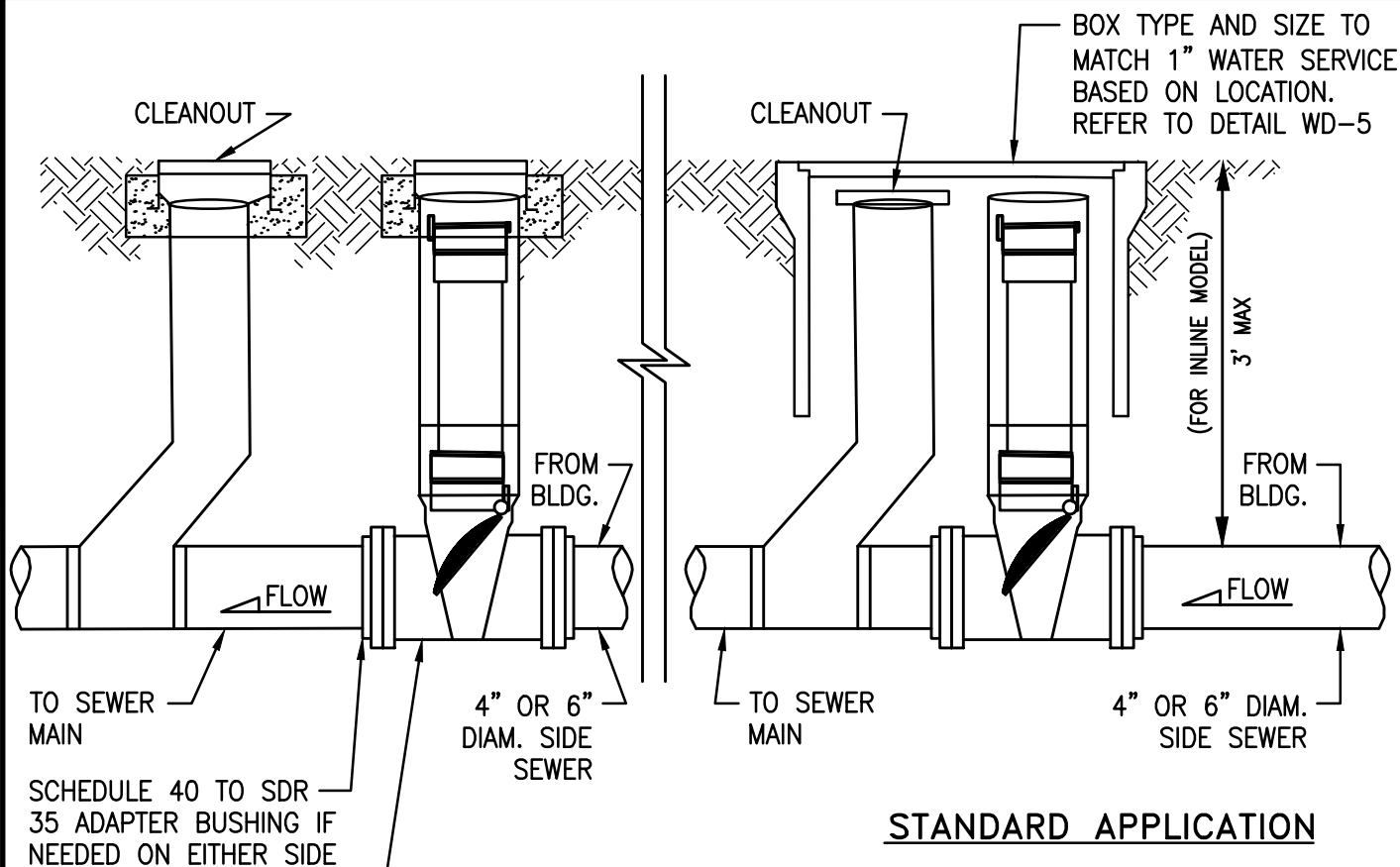

TRAFFIC APPLICATION

NOTES:

1. TO BE INSTALLED WHEN FINISH FLOOR ELEVATION IS LOWER THAN THE UPSTREAM MANHOLE RIM ELEVATION. IN ACCORDANCE WITH UPC 710.0.
- A. ALL ACCESS LIDS SHALL BE BROUGHT TO FINISH GRADE. PROPERTY/BUILDING OWNER SHALL TAKE OWNERSHIP AND RESPONSIBILITY FOR CLEANING AND MAINTAINING.
- B. IF PLACED IN CONCRETE, ASPHALT, OR TRAFFIC AREAS; A TRAFFIC BEARING LOCKING CASTING AND LID MARKED "SEWER" IS REQUIRED BY THE DISTRICT.
- C. PLASTIC BOXES MARKED "SEWER" ARE ACCEPTABLE IN LANDSCAPE AREAS.
- D. A SEPARATE BOX MAY BE USED FOR THE CLEANOUT BASED ON FIELD LOCATIONS.
- E. BACKWATER VALVE SIZE TO MATCH PLUMBING SIZE.

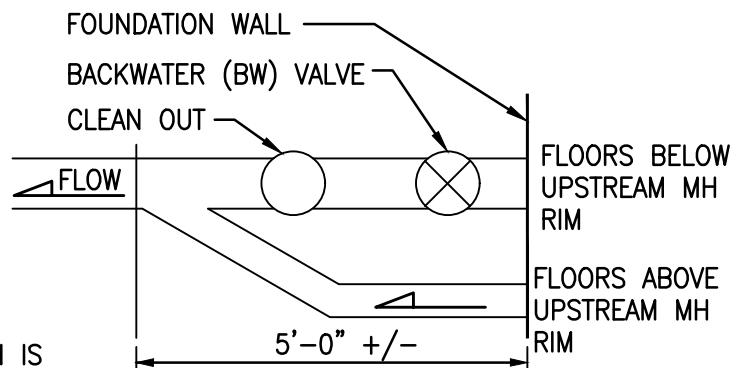

BACKWATER VALVE OUTSIDE PLAN VIEW

**CROSS VALLEY WATER DISTRICT
SIDE SEWER DETAILS**

**PRIVATE BACKWATER VALVE
ASSEMBLY OUTSIDE INSTALLATION**

SS-7A

NOT TO SCALE

FEB 2022