

1' EXCESS LOCATE WIRE ABOVE LID,
TO BE ROLLED UP NEATLY

PROVIDE HOLE INTO VALVE BOX.
FASTEN IN TRACER WIRE WITH EPOXY.

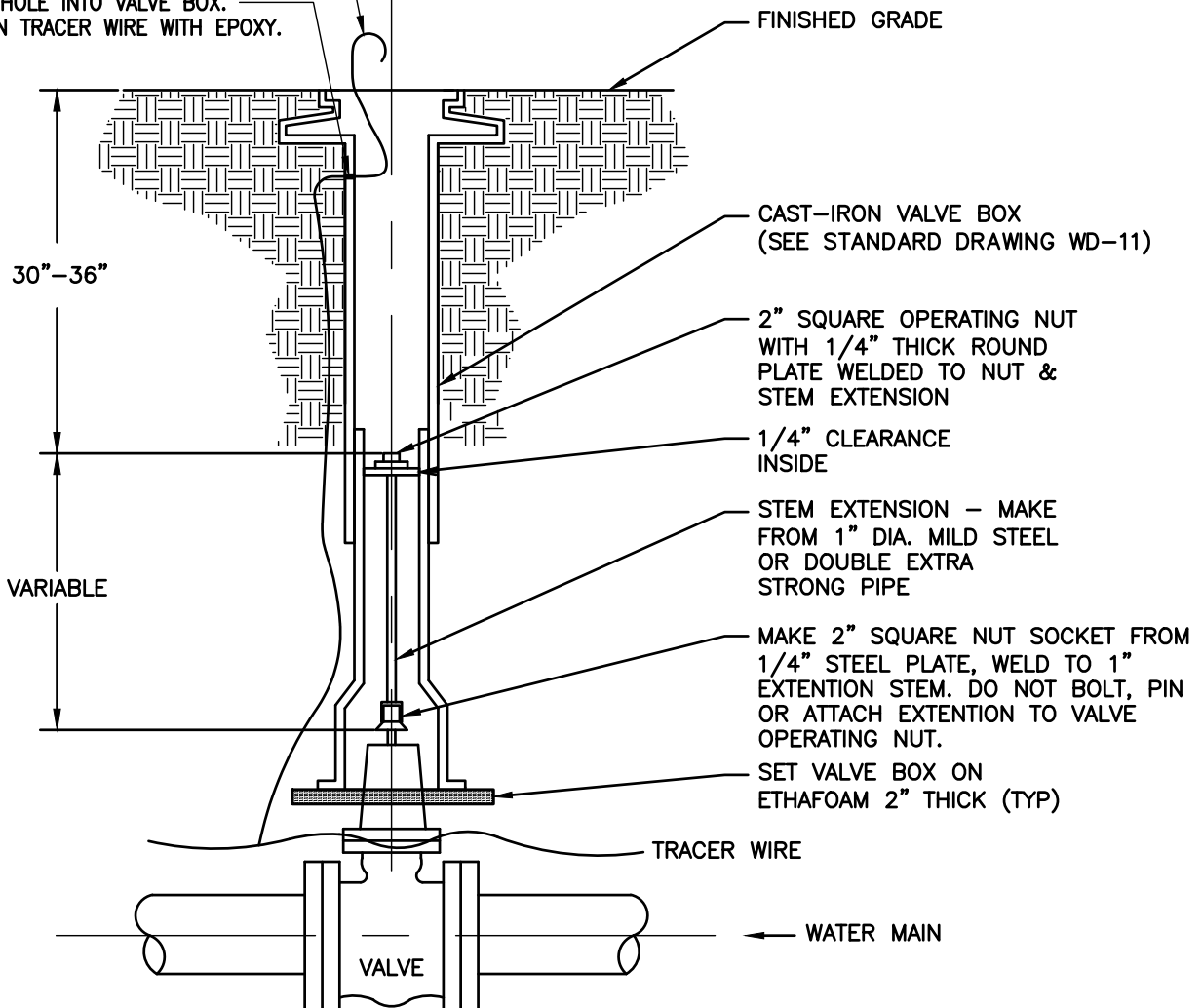

NOTE:

1. MINIMUM LENGTH OF EXTENSION IS 1 FOOT.

**CROSS VALLEY WATER DISTRICT
STANDARD WATER DETAILS**

VALVE STEM EXTENSION

WD-11E

NOT TO SCALE

JULY 2023