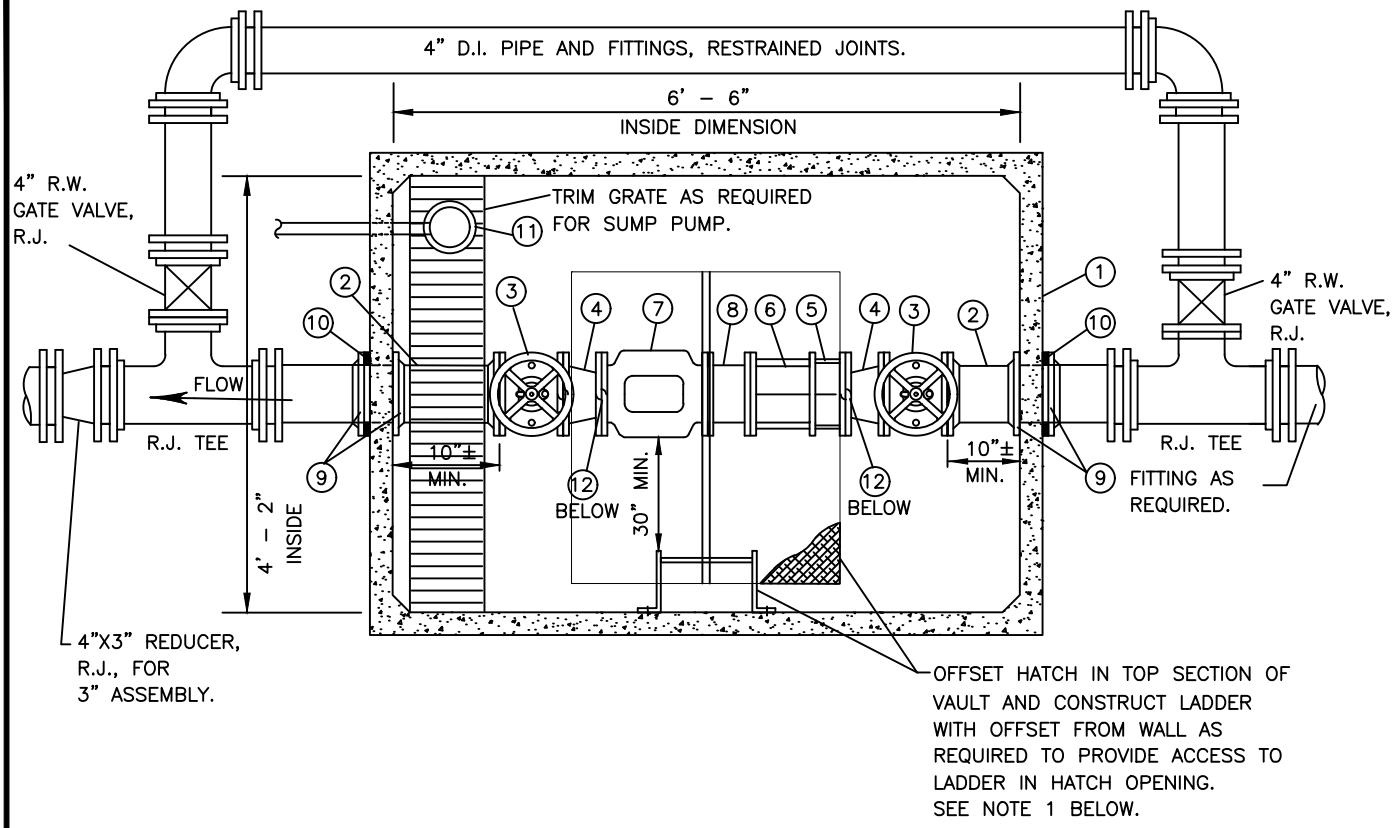

NOTES

1. PROVIDE SHOP DRAWINGS AND SUBMITTALS FOR ALL MATERIALS AND EQUIPMENT TO THE DISTRICT FOR REVIEW AND APPROVAL PRIOR TO CONSTRUCTION.
2. THE CONTRACTOR IS RESPONSIBLE FOR ELECTRICAL PERMITS AND APPROVALS FOR SUMP PUMP INSTALLATIONS.

SEE SHEET WD–3A FOR MATERIALS LIST

CROSS VALLEY WATER DISTRICT STANDARD WATER DETAILS	3" AND 4" WATER SERVICE		
	WD–3	NOT TO SCALE	FEB 2022

FILE NAME: \\K-FS1\LIBRARY\CAD\DETAILS\DISTRICTS\CROSS VALLEY WATER DISTRICT\WD-3.DWG